

SCHEDULE OF JOINERY:

TYPE	DETAIL	WIDTH	HEIGHT
M.O	C.W. PANELLED DOOR	990	2135
D	-DO-	915	2135
DI	-DO-	762	2135
W1	C.W. GLAZED WINDOW	1372	1372
W2	-DO-	1220	1372
O	OPENING	915	2135
V	C.W. GLAZED VENTILATOR	610	915

91x64

- SPECIFICATION:**
- FOUNDATION : R.C.C. COLUMN FOOTINGS
 - BRICK WORK : C.M 1:6 FOR SUPER STRUCTURE
 - PLASTERING : C.M 1:5 FOR WALLS & 1:3 FOR CEILING
 - FLOORING : MOSAIC FLOORING
 - CEMENT PAINT : 2 COAT FOR WALLS & 1 EXTRA COAT FOR CEILING
 - R.C.C. : 1:2:4 FOR SLABS & LINTELS
 - WOOD WORK : ALL WOOD WORKS IN BEST QUALITY TIMBER
 - WEATHERING : B.JELLY LIME MORTAR OVER ROOF COURSE
 - SLAB ONE LAYER OF COUNTRY TILES

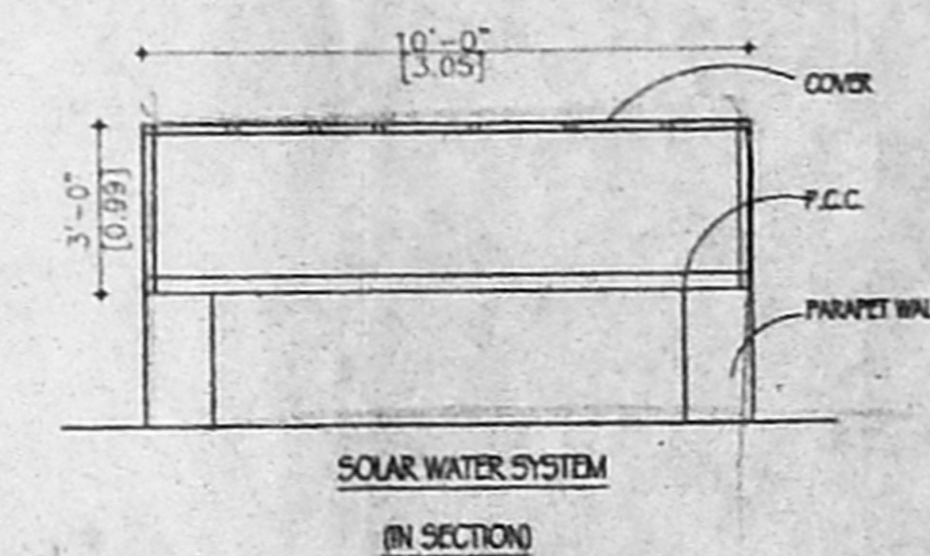

COLOUR INDEX:

PROPOSAL	<input type="checkbox"/>
ROAD/STREET	<input type="checkbox"/>
BOUNDARY/SITE	<input type="checkbox"/>

AREA STATEMENT SQ. M

PLOT EXTENT	278.70
GROUND FLOOR	112.24
FIRST FLOOR	180.97
SECOND FLOOR PART	68.78
TOTAL BUILT UP AREA	361.99
PLOT COVERAGE	64.93%
F.S.I	1.34

PROPOSED RESIDENTIAL BUILDING AT PLOT NO: 34, FIRST STREET., RAM NAGAR NORTH EXTENSION VELACHERY CHENNAI - 600 042 AT S.NO: 677 PART VELACHERY VILLAGE, MAMBALAM GUNTY TK CHENNAI DISTRICT.

DIV. NO : 153 ZONE : - X

SCALE	DATE:
[1/8"=1'-0"]	DRAWN:

SIGNATURE OF OWNER

PR. K. SELVAM,
 BE (CIVIL), AMIE, CEMETRY, ETY,
 CHARTERED ENGINEER APPROVED VALUER,
 CLASS-I LICENSED SURVEYOR,
 RAJ No: 600/2005
 DOOR No: 11/206 ANNABLOCK,
 MOORAPPAR EAST CHENNAI-600 037
 (NEAR MGR ADARSH SCHOOL)
 PHONE No: 25222500 25252050
 CELL No: 9841262500

